EVERY FORTNIGHT
No.65 40p
MASTERS
OF THE UNIVERSE™
TV'S MIGHTIEST HERO!
© 1988 Mattel Inc.

STRANGE UNIVERSE

Welcome, Young Warriors!

You were probably startled by the cover of this nerve-tingling issue of MOTU. What are He-Man and Teela doing in an evil Fright Fighter!? You must read on! This issue also contains the much-requested rip-roaring Secret File of Rio Blast!

BE BRAVE,

Scrollos

Send your suggestions and questions to: Master Mail

PO Box 111

Great Ducie Street

Manchester M60 3BL

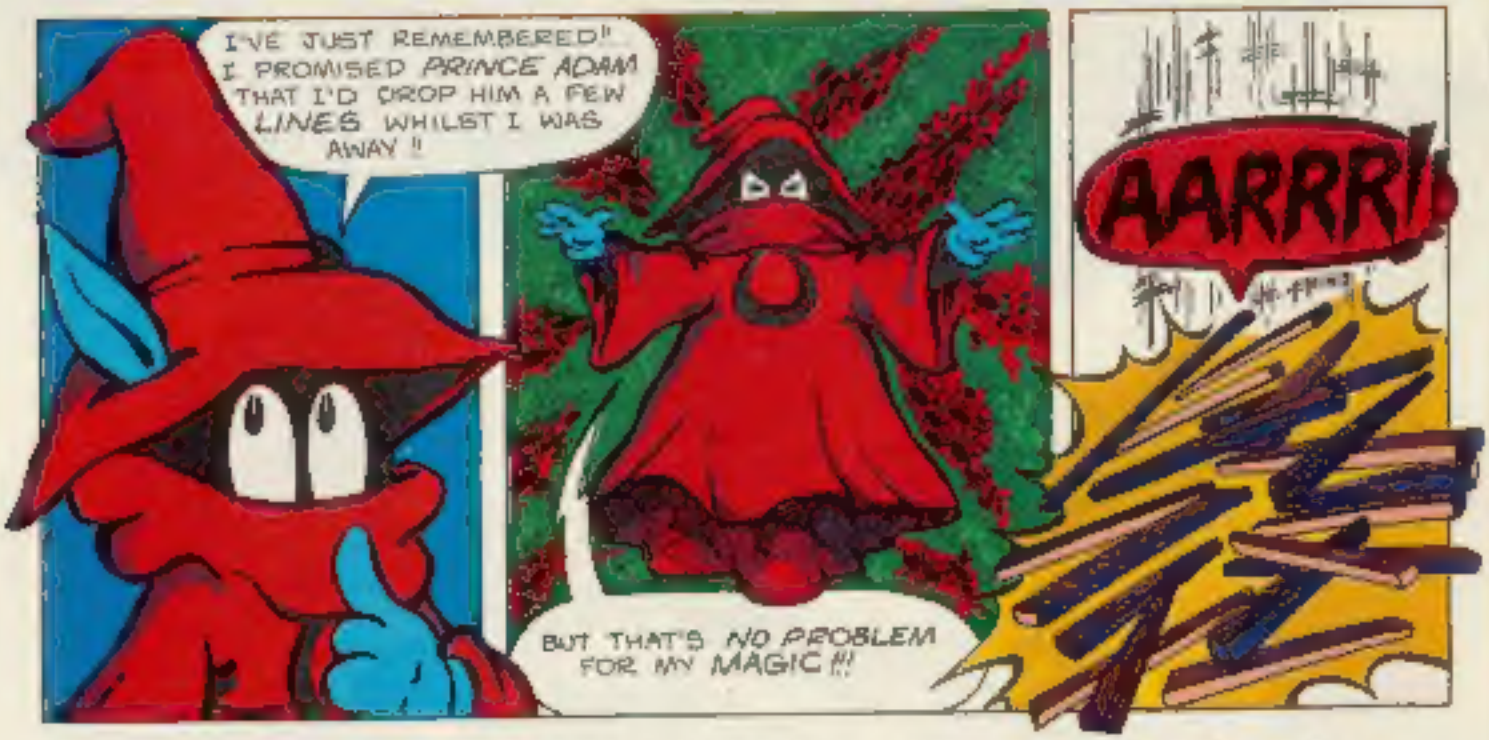

ABC

© 1988 Mattel Inc. ISSN 0269-0152. Published and distributed by London Editions Magazines. An Egmont Company. Masters of the Universe, Castle Grayskull, He-Man, Skeletor and other characters' devices names, along with their related indicia are trademarks of Mattel Inc. All rights reserved. Used by permission. London Editions Magazines, P.O. Box 111, Egmont House, Manchester M60 3BL. Telephone 061 834 4746. Telex 668609. Printed in England.

MASTERS OF THE UNIVERSE
HE-MAN'S GAMBLE!
STOP CALLING ME A COWARD, TEELA! I'LL PROVE TO YOU HOW BRAVE I AM!
IT'S EASY TO SAY THAT, ADAM! BUT YOU ALWAYS RUN AWAY WHEN DANGER THREATENS!
I'LL BE INTERESTED TO SEE HOW YOU PROVE THAT YOU ARE NOT A COWARD!
ADAM NEEDS HELP!
ADAM! I KNOW HOW YOU CAN PROVE HOW BRAVE YOU ARE WITHOUT GIVING AWAY YOUR HE-MAN SECRET!
HOW, ORKO?

I'LL USE A SPELL TO CREATE 'PRETEND' DEMONS. WHEN THEY ATTACK TEELA YOU CAN SAVE HER!
IT SOUNDS LIKE CHEATING...
IT'S NOT REALLY CHEATING, ADAM! IF THEY WERE REAL THEN YOU WOULD SAVE HER AS HE-MAN ANYWAY!
ADAM LISTENS TO ORKO AND DECIDES TO TRUST THE MAGICAL MITE...
SO YOU KEEP SAYING!
TEELA, I AM NOT A COWARD!
SUDDENLY THE TWO WARRIORS ARE SURROUNDED BY FOUR ATTACKERS...
EVIL WARRIORS!
SEIZE HER!
LOOK OUT!
ADAM BELIEVES THAT THE EVIL WARRIORS ARE PART OF ORKO'S SPELL...
FOR ETERNIA!
ADAM... ATTACKING?

UNABLE TO ESCAPE FROM THE EERIE BONDING, THE HEROIC DUO ARE TAKEN PRISONER BY EVIL-LYN AND HER HENCHMEN...

WITH ADAM CAPTURED, HE-MAN IS ALSO A PRISONER!
I KNOW! ADAM WILL NOT BE ABLE TO CHANGE TO HE-MAN WITHOUT GIVING AWAY HIS SECRET IDENTITY!
THE WHOLE ROOM IS BATHED IN MAGICAL COLOURS AS THE SORCERESS CASTS A MIND SPELL...
MEANWHILE, IN THE GLOOMY DUNGEON AT THE HEART OF SNAKE MOUNTAIN...
MY SPELL HAS TRACED THEIR WHEREABOUTS! THEY ARE TRAPPED IN ONE OF SKELETOR'S DUNGEONS! WE MUST RESCUE THEM BEFORE HE-MAN IS NEEDED!
YOU GO NOW AND I'LL GET MORE HELP!
IT'S NO GOOD! WE ARE TRAPPED!
YES, BUT ONLY BECAUSE I CAN'T CHANGE TO HE-MAN RIGHT NOW!
SUDDENLY, ZOAR APPEARS IN THE AIR BEFORE THEM...
STAY CALM! HELP IS ON THE WAY!
ZOAR!
STAY STILL! I WILL PROTECT THE POWER OF INVISIBILITY TO USE! USE IT WISELY!

A SHORT WHILE LATER. IT IS TIME FOR STINROD TO CHECK ON THE 'GUESTS' IN SKELETOR'S DUNGEON...
EVERYTHING SEEMS TO BE OKAY.

HUH!
WHERE IS THE PRINCE?

SUDDENLY, THE INVISIBLE PRINCE ADAM KNOCKS THE GUN FROM STINROD'S HAND...
HERE I AM!
AAGGH!

WAAAGH!

STINROD IS PARALYSED BY HIS OWN STUN GUN...
RUN, TEELA, BEFORE THE EFFECT ON STINROD WEARS OFF!
YOU DID ALL RIGHT THAT TIME, ADAM!

OR WAS IT JUST GOOD LUCK?
SHUSH! I CAN HEAR VOICES!

Master Mail

Dear Scrollos,
In issue 35 it said that He-Man was 21 and in issue 58 it said that he was 18. Which is correct?

CRAIG STATTERY, Tullamore.

What an eagle-eyed warrior you are, Craig! The correct age for He-Man is 21. I think my computer was on the blink when I wrote the Master Mail for issue 58!

Dear Scrollos,
Are there any rhinoceroses on Eternia?

LIAM CROUSE, Falmouth.

I'm afraid, Liam, that there are no rhinoceroses on Eternia. There is, however, an animal called a Zarogodon which is quite similar!

Dear Scrollos,
I disagree with anyone who says the comic is just for boys. I am a girl and I buy the comic every fortnight.

AXON HILLMAN, Greenford.

Don't be embarrassed about reading the comic, Axon! There are thousands of female Warriors campaigning against evil.

Dear Scrollos,
How can Adam change into He-Man so quickly?

JOE LYNAM, Upper Norwood.

Well, Joe, the power of Grayskull is so strong that the sword can change Prince Adam into He-Man in an instant. You should never underestimate the power of Grayskull!

Dear Scrollos,
How big can Extendar grow?

ALAN BINT, Colchester.

Thanks for your letter, Alan. Extendar can grow to a tough-to-beat height of four metres.

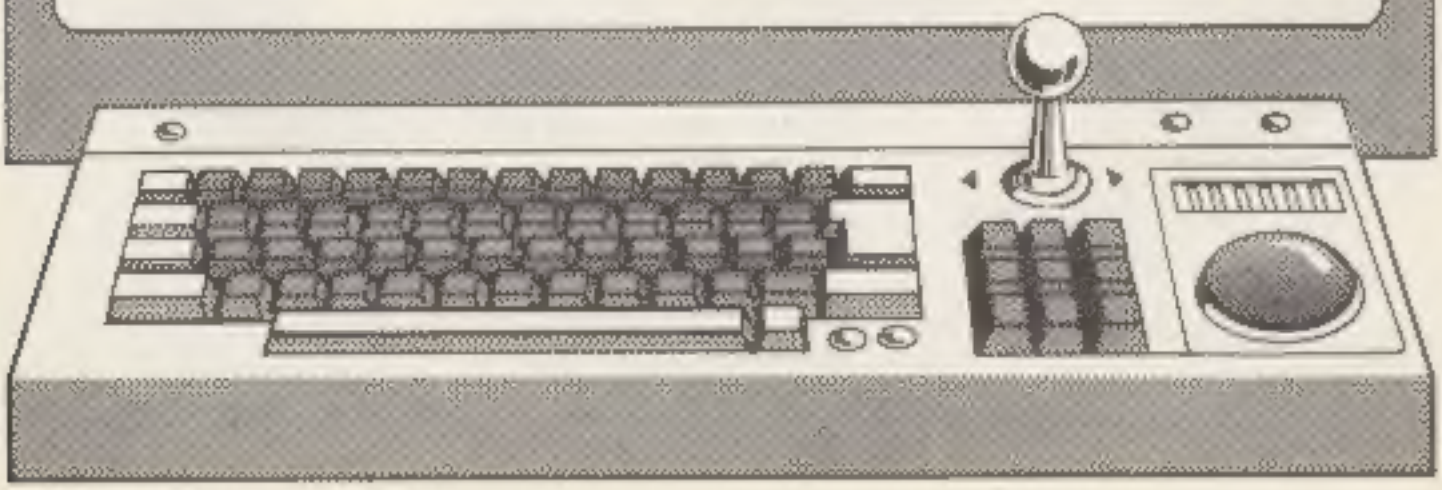

THE ESCAPING WARRIORS JUST HAVE TIME TO HIDE BEFORE TRI-KLOPS AND JITSU APPEAR FROM AROUND THE CORNER...
I THOUGHT I HEARD TALKING DOWN HERE.
IF THEY LOOK THIS WAY I'M DOOMED!
SUDDENLY, A VOICE SOUNDS FROM THE FAR END OF THE CAVE...
TRI-KLOPS! JITSU! COME HERE! QUICKLY!
THE EVIL WARRIORS IMMEDIATELY RUSH TOWARDS THE CALLING VOICE...
I DON'T RECOGNISE THAT VOICE!
SKELETOR MIGHT BE TESTING US!
ONCE AGAIN YOU HAVE SAVED US, ADAM.
NEVER MIND. LET'S GET OUT OF HERE!
BUT AS THEY RUN ON, THEY ARE STOPPED BY EVIL-LYN...
GOING SOMEWHERE?
YOU CAN'T STOP ME!

EVIL-LYN IS ABLE TO CAST A *SLEEPING SPELL* WHICH KNOCKS TEELA UNCONSCIOUS! BEFORE SHE CAN MOVE AGAIN, ADAM USES THE PARALYSIS RAY TO STOP HER.....

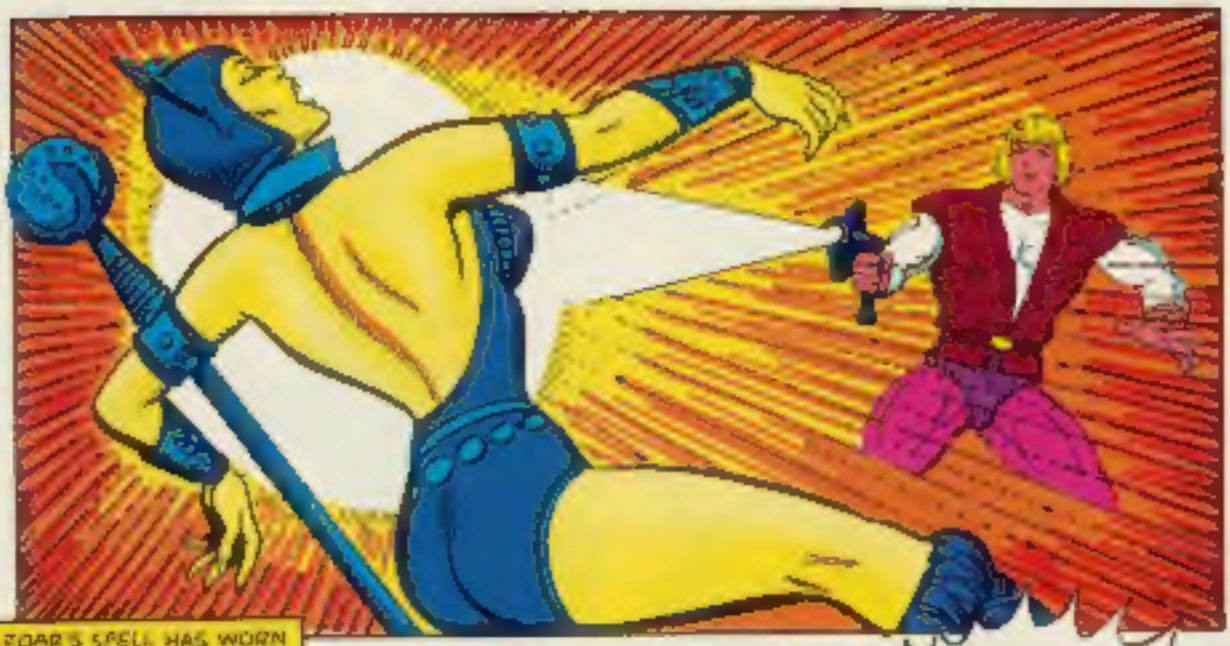

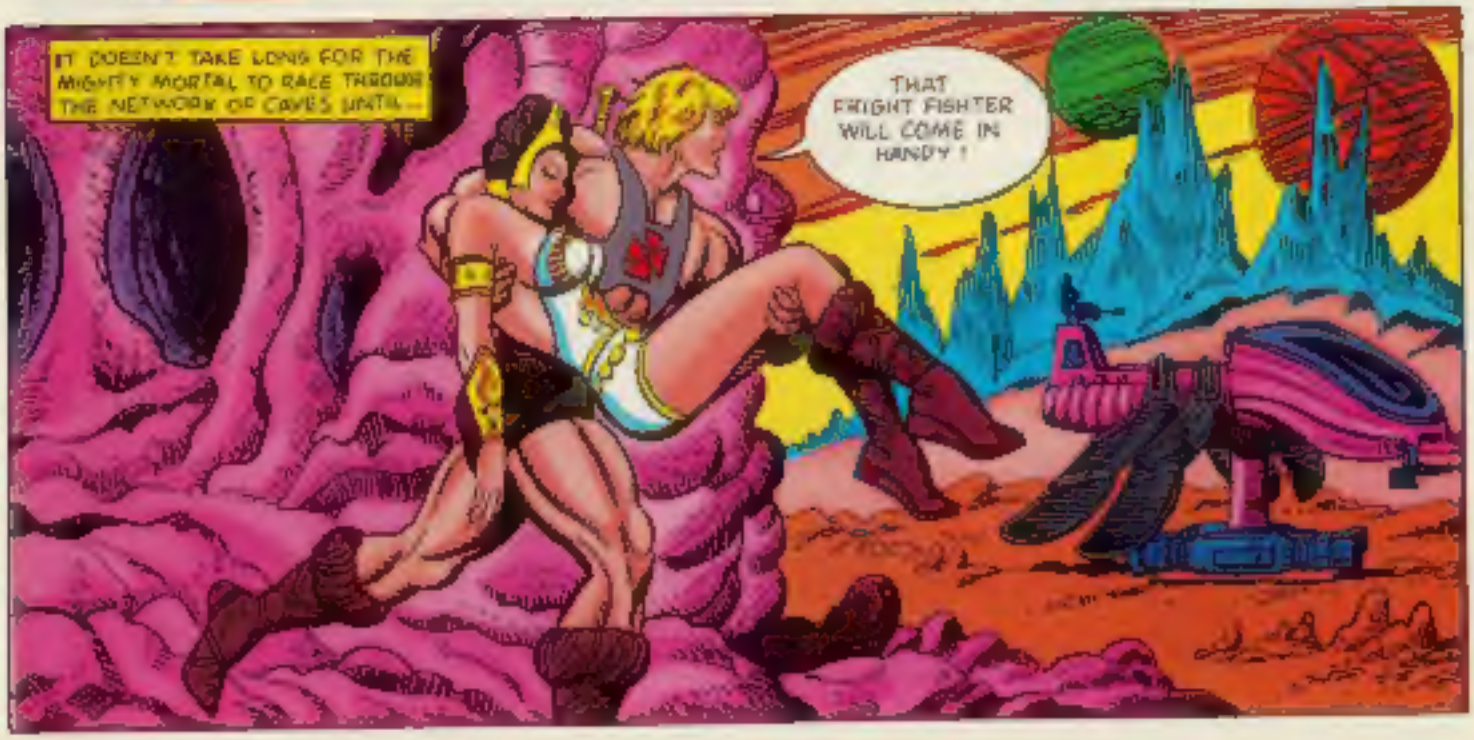

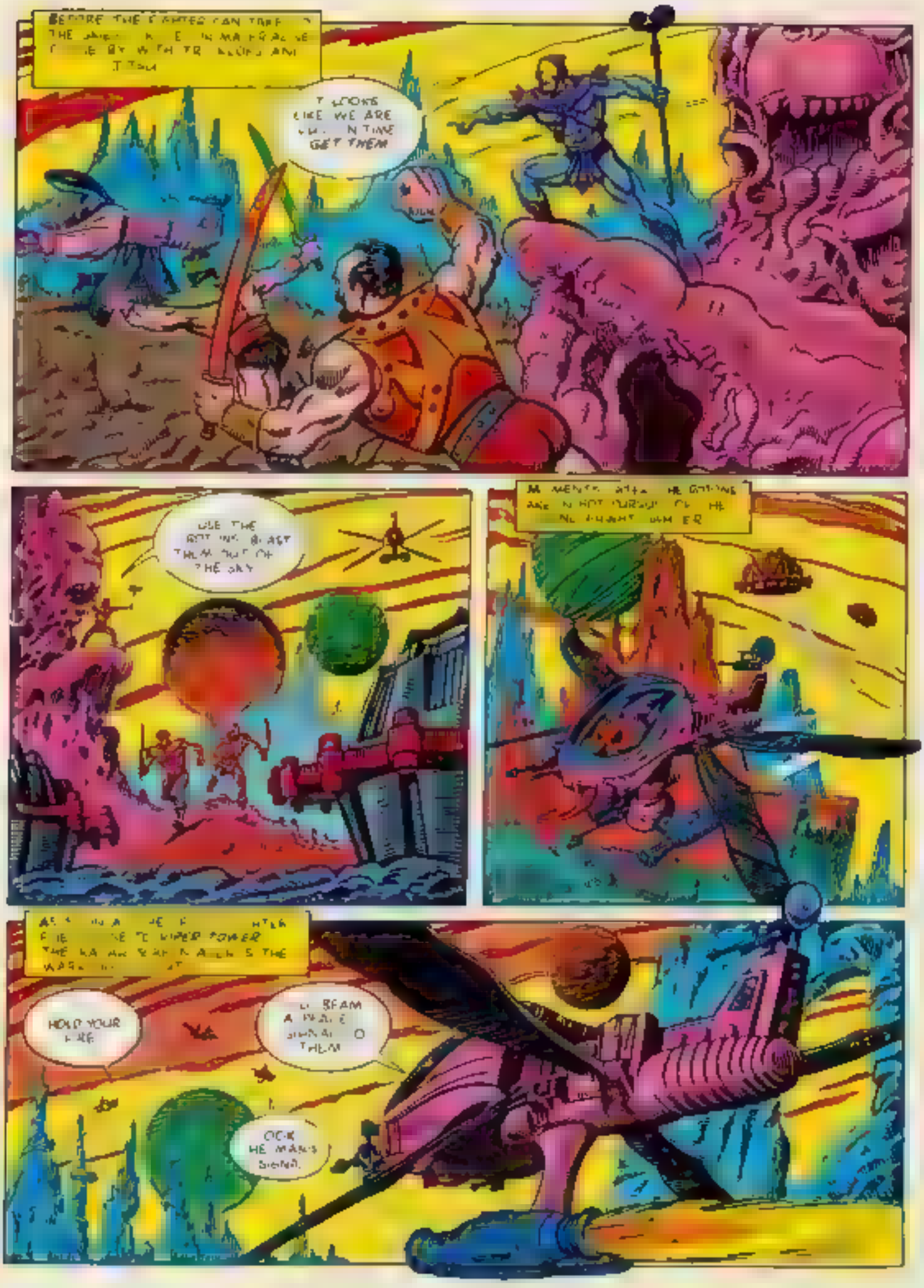
GET THEM
HOLD YOUR FIRE
OCK HE MAKES SIGNAL

THE TRIO OF WIND WARRIORS SWOOP TOWARDS THE ROTONS
LET HE MAN THROUGH
WE'LL TAKE CARE OF THE ROTONS
FADED WITH THE WIND RAIDER'S ASSAULT THE ROTONS TURN BACK TOWARDS SNAKE YOU GAIN
THAT TAKES CARE OF THAT ALL HAVE TO DO NOW IS LAND THIS FRIGHT FIGHTER
AS HE MAN LANDS THE FIGHTER HIS FRIENDS TAKE CARE OF THE ROTONS
ZOMM
RETREAT WE DON'T STAND A CHANCE

HE MAN CARRIES TEELA BACK TO THE ROYAL PALACE AND CHANGES BACK TO PRINCE ADAM LATER THAT DAY WHEN TEELA HAS RECOVERED AND THE WARRIORS HAVE RETURNED FROM THEIR BATTLE AGAINST THE ROTONS.

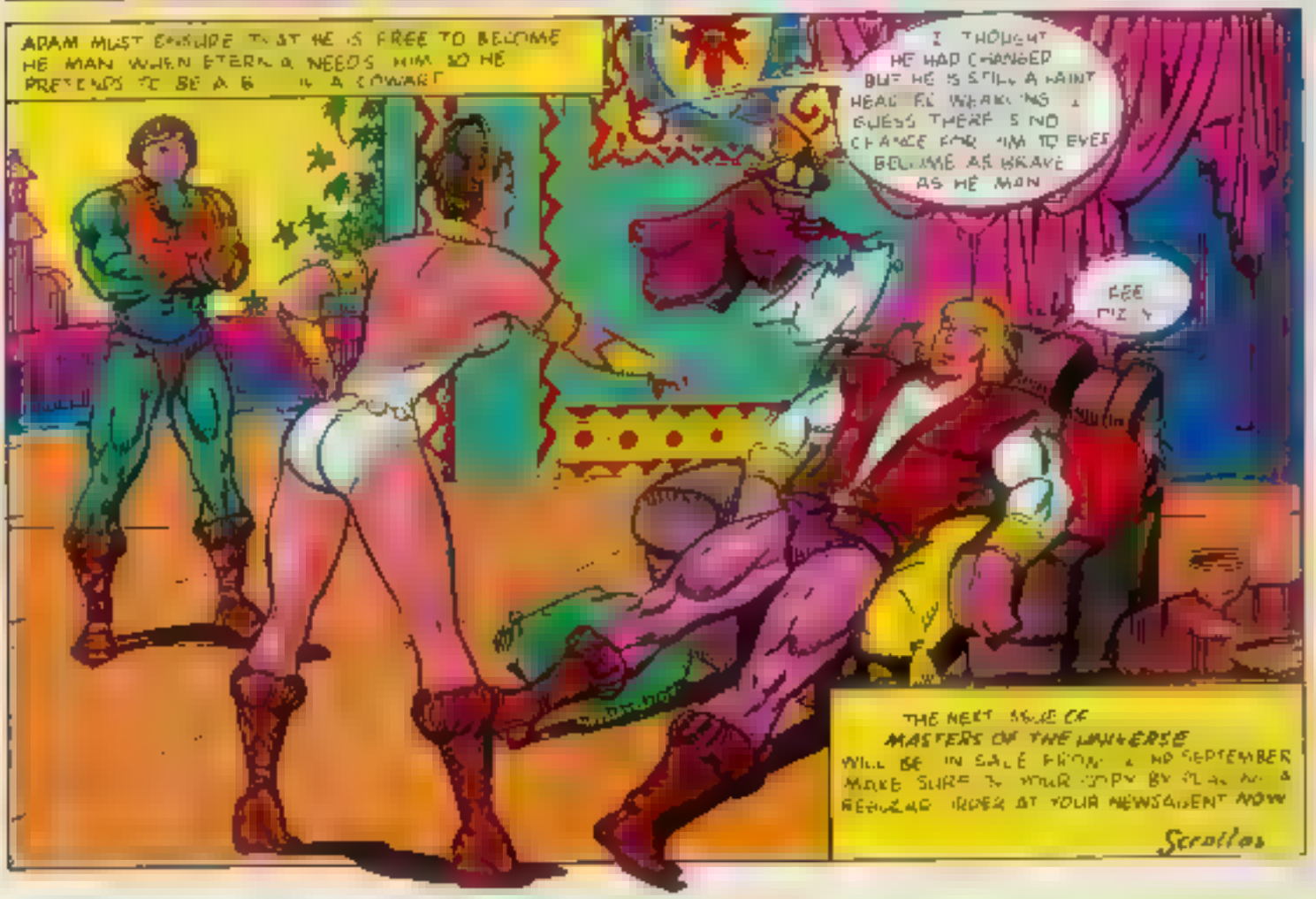

SUPERMAN™
IS HERE!
SCIENCE
FICTION
ADVENTURE
FEATURING THE
MAN OF STEEL
ON SALE EVERY
FORTNIGHT
WHERE THE ACTION IS!

STERNIAN MOLUTI

This may not look like a list of your favourite MOTU characters and battle vehicles, but it is! All you have to do is unscramble the names that have been jumbled up! The answers and ratings are at the foot of the page.

1. Best Row (7)
2. Log As Crew (5,4)
3. Net Roads (8)
4. Rose Cress (9)
5. Carp In Mead (6,4)
6. Rook (4)
7. Real Games (9)
8. A Smart Man (3-2-4)
9. Quit Rooms (9)
10. Tell Boars (5,4)
11. Ranking Rod (4,6)
12. Cattle Tab (6,3)
13. Manes Bat (6,3)
14. Fob Fuzz (4-3)
15. Marble Tat (6,3)
16. Mean Cales (3-1-5)
17. Lob Stair (3,5)
18. Lone Sky (2-5)
19. Strung Halo (4,6)
20. Ah Men (2-3)

Rating

Under 5 correct	Is your name Grizzlor by any chance?
5-10 correct	You are on the right track!
10-15 correct	A Heroic effort try harder
All 20 correct	You are a credit to He-Man

Answers:
1. Webstor 2. Scare Glow 3. Stonedar 4. Sorceress 5. Prince Adam 6. Orko 7. Megalaser 8. Man-At-Arms 9. Mosquitor 10. Laser Bolt 11. King Randor 12. Battle Cat 13. Beast Man 14. Buzz Off 15. Battle Ram 16. Man-E Faces 17. Rio Blast 18. Sy-Klone 19. Tung Lashor 20. He-Man

DOES ROBOTO HAVE ANY BROTHERS?

Does Roboto have any brothers?
No, but he has lots of trans-sisters.

Who is Skeletor?
Someone who went on a diet and forgot to say 'when'.

Why did Grizzlor eat yeast and shoe polish?
He wanted to rise and shine.

Where does He-Man put his cup of tea?
On the Sauceress.

Why is Modulok good at exams?
Because two heads are better than one.

Why is Man-At-Arms never lonely?
Because he can always make friends.

SECRET FILES OF SCROLLOS

FOR WHERE THERE IS WEALTH THERE IS POWER, AND WHERE THERE IS POWER THERE SOON FOLLOWS...
GREED!
LOREDOS BECAME A LAWLESS WORLD WHERE MIGHT WAS RIGHT HONEST SETTLERS WERE CRUSHED BY THE MECHANICAL POWER OF THEIR NEW FACELESS RULER!
IT WAS A TIME OF FEAR AND IN SUCH TIMES ARE HEROES BORN
AN SOMETIMES IN THE MOST UNLIKELY FIGURES IS HEROISM STIRRED!
THEY DESTROYED!
EVERYTHING!
RIO SPENT HIS DAYS AND NIGHTS PREPARING HIMSELF FOR WHAT HAD TO BE DONE...

OF A PLANET.
I AM THE LAW I SWEAR, I WILL BRING PEACE BACK TO LOREDOS.
SOME MONTHS LATER AS THE EVIL ENFORCERS CARRY OUT THEIR DIABOLICAL DEEDS IN THE LABORATORY OF A FRIGHTENED SCIENTIST..
NOT PAID YOUR TAXES!
PROFFESOR MATTIK'S
CAN NOBODY HELP ME!?
AGAINST THE FORCES OF DARK OPPRESSION
HOWDY THERE FOLKS RIO'S THE NAME
YOU FORGET
ZAAAPPP!
ZAAAP!
RIO HAD
THE LEGEND OF RIO SPREAD AS HE HELPED MORE AND MORE PEOPLE...
BUT RIO WAS A MAN WITH A MISSION AND SUCH MEN CAN NEVER REST...
THIS RIO MUST BE DESTROYED!

MY YOUNG SON WAS PLAY-
ING IN THE MINE HE HASN'T
BEEN SEEN FOR HOURS
PLEASE HELP
ME!
NO PROBLEM OLD
TIMER. I'LL HAVE HIM
OUT THERE SOONER
THAN A RATTLE
SNAKE
KEEP
OUT
BEEN BETRAYED
ZAAAP!
SOMETIMES THOUGH EVEN TRAITORS
CAN FEEL THE PANGS OF GUILT!
HE'S IN THERE SOME
WHERE I'M SORRY FOR
WHAT I'VE DONE!
IT'S BEYOND
HOPE BUT WE HAVE
TO TRY!
MY MACHETES MIGHT
SAVE HIM.

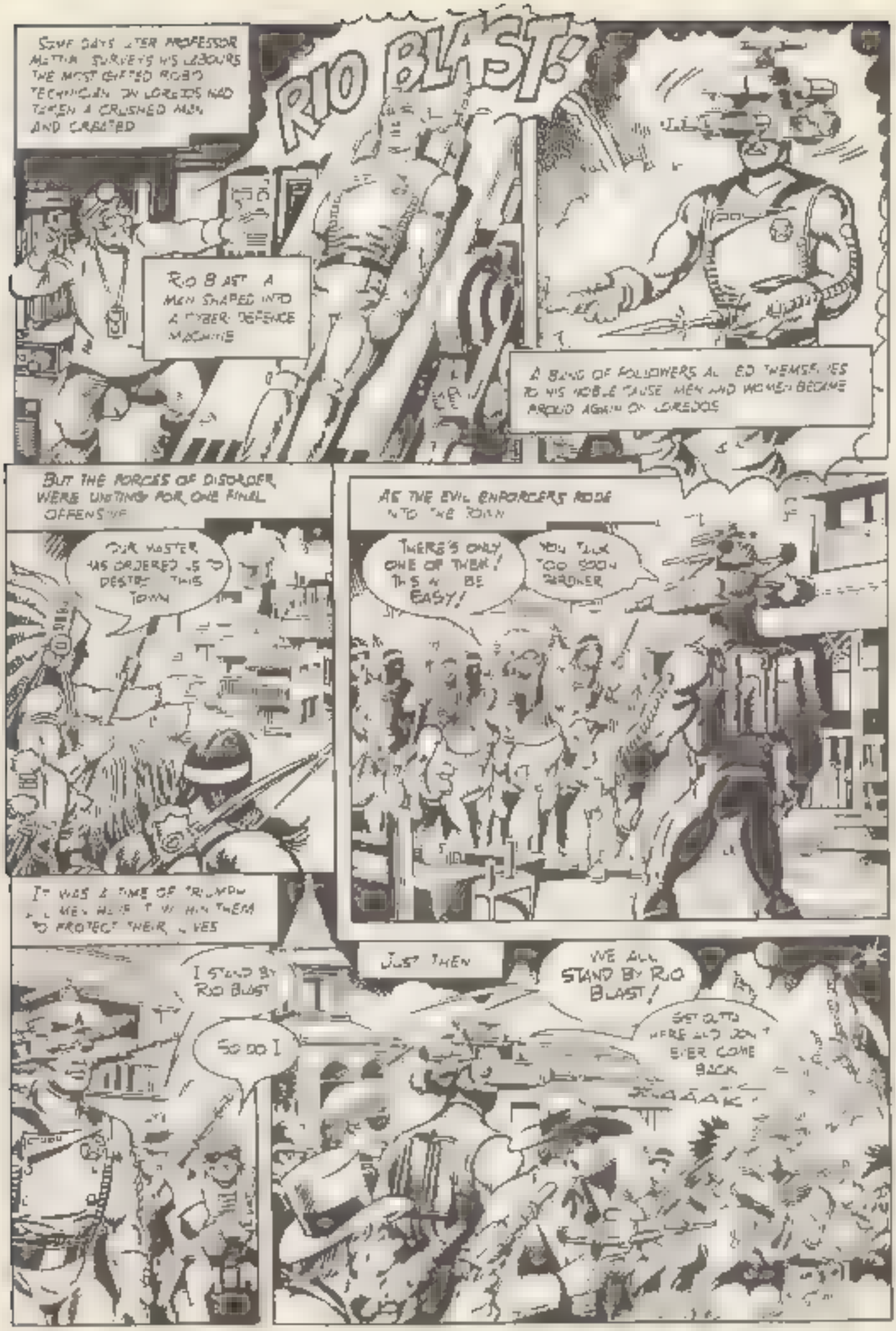
RIO BLAST!
SOME DAYS LATER PROFESSOR MATTIN SURVEYS HIS LABOURS THE MOST GIFTED ROBO TECHNICIAN IN LOREDOS HAD TAKEN A CRUSHED MAN AND CREATED
RIO BLAST A MAN SHAPED INTO A CYBER DEFENCE MACHINE
A BAND OF FOLLOWERS ALLIED THEMSELVES TO HIS NOBLE CAUSE MEN AND WOMEN BECAME PROUD AGAIN ON LOREDOS
BUT THE FORCES OF DISORDER WERE LOOKING FOR ONE FINAL OFFENSIVE
OUR MASTER HAS ORDERED US TO DESTROY THIS TOWN
AS THE EVIL ENFORCERS RODE INTO THE TOWN
THERE'S ONLY ONE OF THEM! THIS WILL BE EASY!
YOU TALK TOO SOON DRUNKER
IT WAS A TIME OF TRIUMPH ALL MEN HELPED TO WIN THEM TO PROTECT THEIR LIVES
I STAND BY RIO BLAST
SO DO I
JUST THEN
WE ALL STAND BY RIO BLAST!
GET OUTTA HERE AND DON'T EVER COME BACK
AAAAAK

PART OF RIO BLAST'S DUTIES BECAME A REGULAR VISIT TO THE ORBITING ASTRO JAIL THAT FLOATED FAR ABOVE LOREDOS. ONE DAY AS HE LEFT FOR HIS DUTY VISIT...

I WON'T BE GONE LONG. TAKE CARE OF THINGS WHILE I'M GONE, PROFESSOR!

DON'T WORRY SON! WE'LL BE FINE!

SO WHY DO I HAVE A BAD FEELING ABOUT THIS?

THE PROFESSOR'S FEARS WERE ABOUT TO BE REALIZED...

I HAVE LOST CONTROL OF THIS PLANET THANKS TO RIO BLAST AND WHAT I CAN'T CONTROL... I DESTROY!

I'LL USE MY MAGNU-RAY TO DIVERT THAT METEORITE INTO THE PLANET. I'LL DESTROY LOREDOS AND RIO BLAST!

THUS SPEAKS... HORDE PRIME!

HORDE PRIME'S PLAN WAS PERFECT IN EVERY DETAIL APART FROM ONE THING...

RIO BLAST WASN'T ON LOREDOS! A FRAGMENT OF THE EXPLODING PLANET KNOCKED HIM INTO DEEP SPACE...

FAR AWAY FROM THE STARBAND!

UNTIL EVENTUALLY HE FELL TO THE SURFACE OF ETERNIA *

* SEE M.O.T.U. NO. 28. SCROLLOS.

RIO BLAST SOON BECAME ONE OF THE HEROIC WARRIORS BATTLING AGAINST THE FORCES OF EVIL.

I HAVE MANY MORE SECRET FILES TO RELATE. KEEP READING FOR OTHER STORIES IN FUTURE ISSUES OF MASTERS OF THE UNIVERSE!

SCROLLOS

ADVERTISEMENT

PREPARE TO » PREPARE TO » PREPARE TO » PREPARE

POWER ON!

THE YEAR IS 2147

The Metal Wars were finally won by Lord Dread and his evil bionic creations.

There is, however, a small heroic resistance movement that continues the struggle.

Captain Jonathan Power and his group of specialist fighters will do battle in their high performance XT-7 Powerjets, against Phantom Strikers, Sky Mines and Saturn Sky Sentries.

THEY NEED YOUR HELP!!

LOOK OUT FOR THE
CAPTAIN POWER TOY RANGE
IN YOUR LOCAL TOY SHOPS NOW.

CAPTAIN POWER

AND THE SOLDIERS OF THE FUTURE™

CAPTAIN POWER

The future is now. The late 22nd Century. Bio Dreads now rule the Earth. The sinister Lord Dread wants to eliminate all biological life forms ... Humanity's only hope lies with Captain Power and the Soldiers of the Future. Greatly outnumbered, Captain Power and his Soldiers rely on 2 special strengths – the human spirit and their Powersuits.

AND THE SOLDIERS OF THE FUTURE™

CAPTAIN POWER™

MAJOR HAWK MASTERSON™

LT. TANK ELLIS™

SERGEANT SCOUT BAKER™

LORD DREAD™

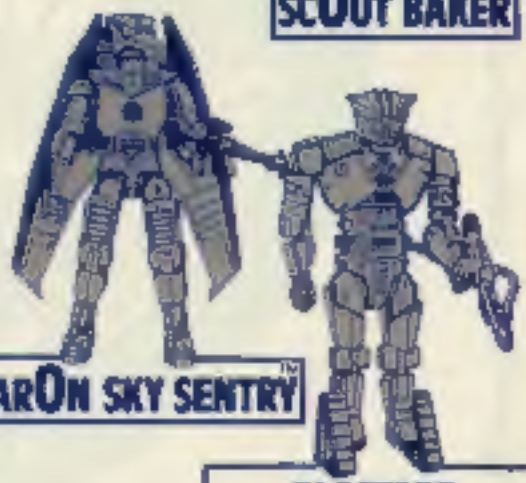

SOARON SKY SENTRY™

BLASTARR GROUND GUARDIAN™

WIN 7 FANTASTIC CAPTAIN POWER FIGURES

CAPTAIN POWER and associated trademarks are owned by Lorimar Entertainment Group. © Lorimar Entertainment Group 1987. All Rights Reserved.

MATTEL

10 FIRST PRIZES of 7 CAPTAIN POWER FIGURES (shown above)

HOW TO ENTER:

1) Look at the names of the seven characters above.
2) Pick out the highlighted letter from each name and write them on a piece of paper.
3) Unscramble the letters to reveal how Captain Power energises his power suit.
4) When you think you have revealed the code word, write it in the box below, then complete the coupon.

Send your entry to:–

MOTU Competition 65,
PO Box 111, Egmont House, Manchester M60 3BL.

All entries must be received by Friday 30th September, 1988.
Winners will be notified as soon as possible after this date.

CAPTAIN POWER Competition

☐ ☐ ☐ ☐ ☐ ☐ ☐

NAME .....

ADDRESS .....

.....

POST CODE ..... AGE ..... DATE .....

Advertisement

I've gone to pieces!

THERE'S A DOUBLE-SIDED JIGSAW IN EVERY SPECIAL PACK OF WEETOS!

COLLECT ALL FOUR!

FREE JIGSAWS!